

12232 Bristow Rd.

parcel behind Hatcher's Church

66-1-41

built 1890.

1974.

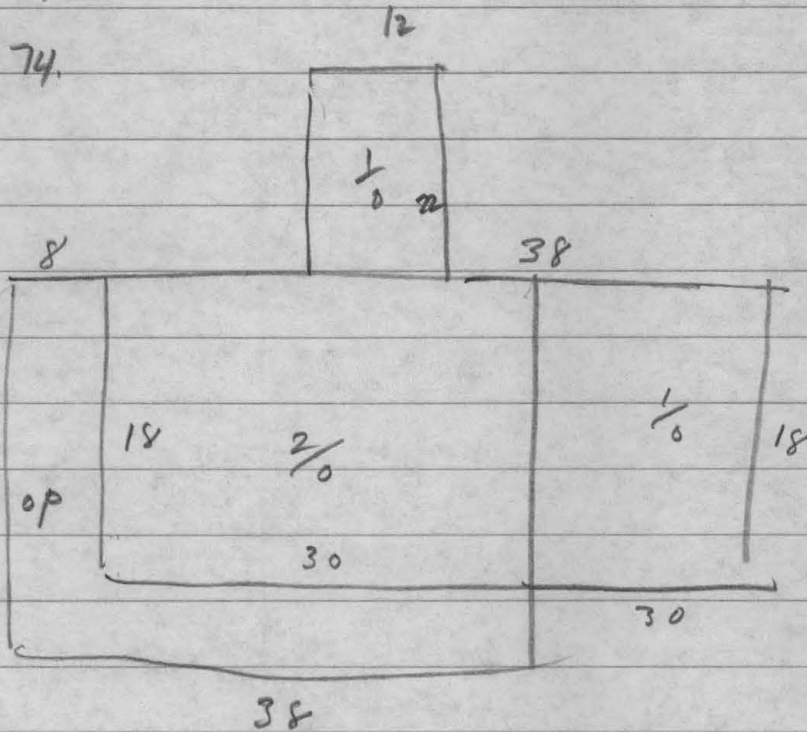

2 story frame
 w/ wood siding
 interior = dry wall
 7 rooms (4 BR)
 basement, 0 baths.

In 1975 owned by Trustees of Hatcher's Mem. BAPT.
 12232 Bristow Rd., Bristow Va. DB 784 p. 768.
 2 LOTS.

In 1954 owned by Irving E. Tier
 DB 117 p 271
 Treasurer wife = Mrs DeLong 368-2616. #75

In 1966 owned by Wm. J. Grant WB 22-p. 589

In 1968 James R. + Bessie Shoemaker.
 DB 488 - p 143

In 1969 Grover Woody, Stafford, Va. DB 489, p. 34

Interior renovated. tile ceiling, tile floors
 paneling on walls. windows changed
 from multi-pane to 4-pane cement
 windows

water table
 18" off
 ground.

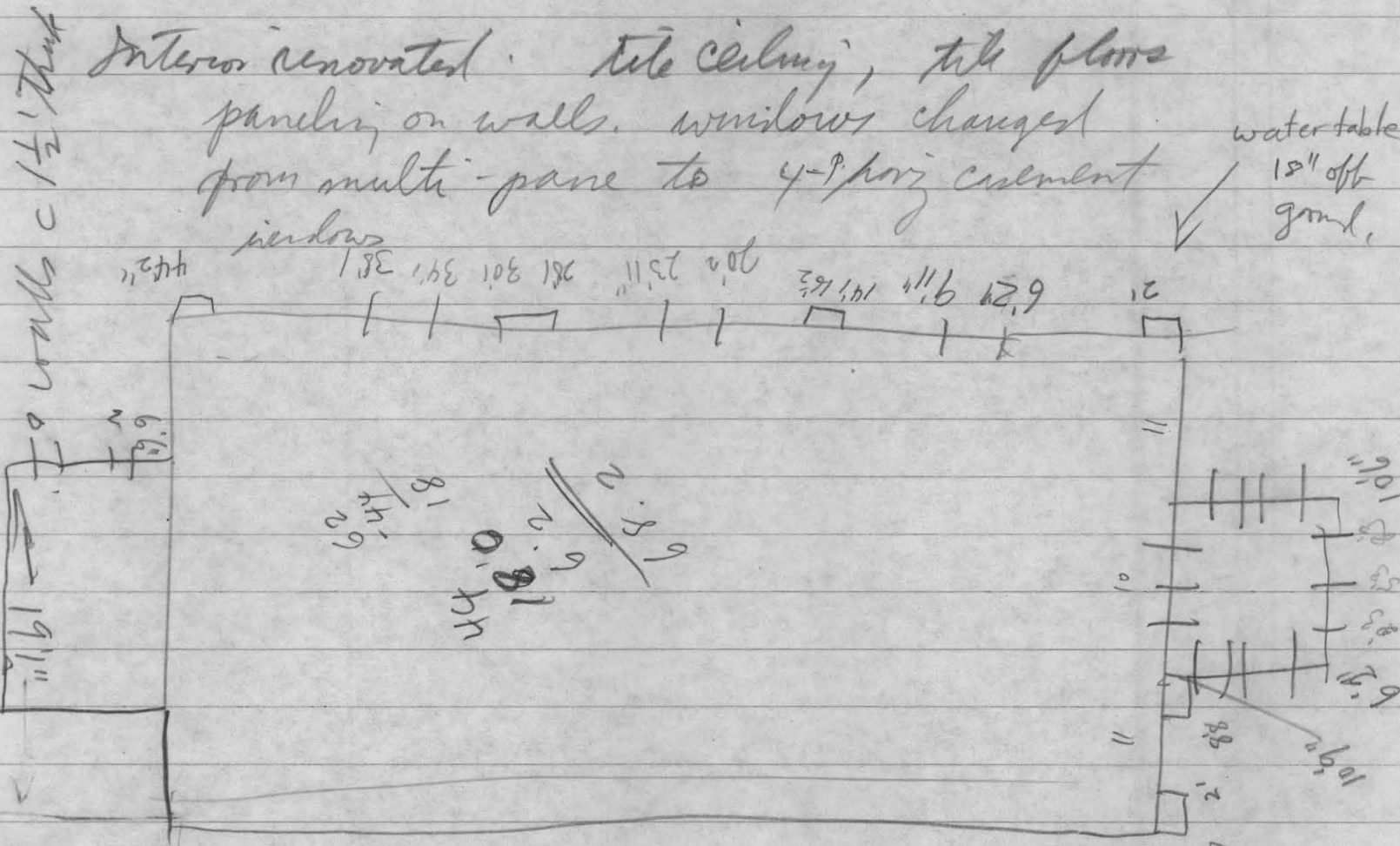

shaped shingles in the gable
 main entrance is topped by a semi-circular arch filled in, stuccoed, "ptd. white"
 stone water table c 6-8" off ground.
 stone lintels & sills - very well shaped.
 lime-sand mortar rep. w/ portland cement.

QB look

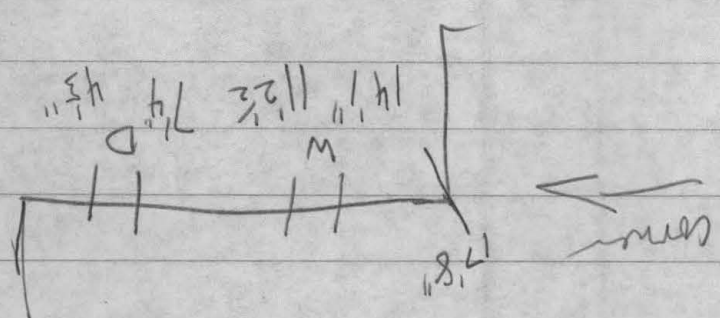

5/9/82

Hatchers Memorial Baptist Church.

DB 63 - p. 376.

N.A. Gooding pastor in 1967.

DB 19-429 Lot 14

Protest. Episcop. Ch.

1974.

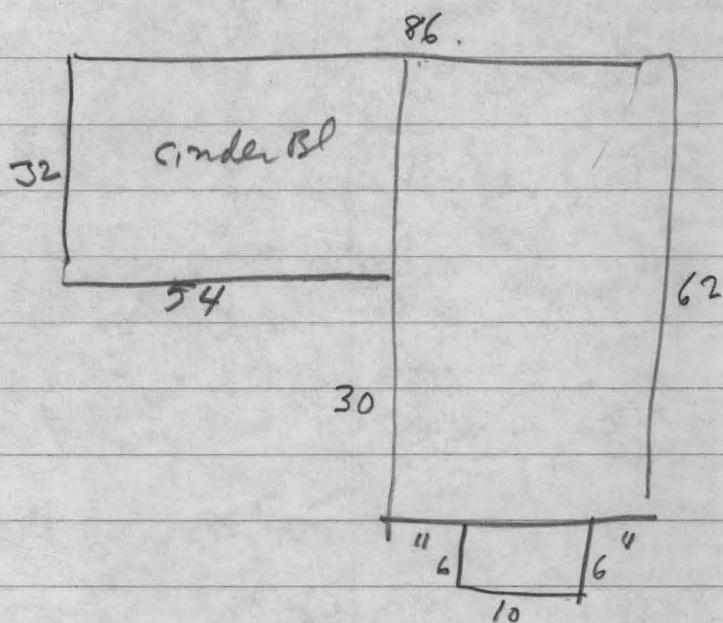

plaster + drywall int.

1-story

hot air heat + a.c.

metal sh. roof

2 rooms, wood flrs.

9.8 x 6.3 poles

orig. plot was

Lot 14.

0.38587 acre or

16,808 sq ft

$$\frac{62}{94} = \frac{1}{8}$$

ADTL. SS. rooms

@/B 1st c. floor

in 1961 ??

St James Church

5-17-80

3 Bays Gothic revival style

1 story + main church w 1-story gable roofed addition to the back.

trim is half-round 

mortises ~~plugs~~ for shutters present.

pressed tin shingles on rear gable end. over old ~~weather~~ siding.

stone gable returns. stone mottled cornice

Mortar
lime-sand
mud behind that.

stones roughly shaped &
laid in courses.

